

# Offshore Learning Opportunities (Chinese Mainland & Taiwan) @ PolyU

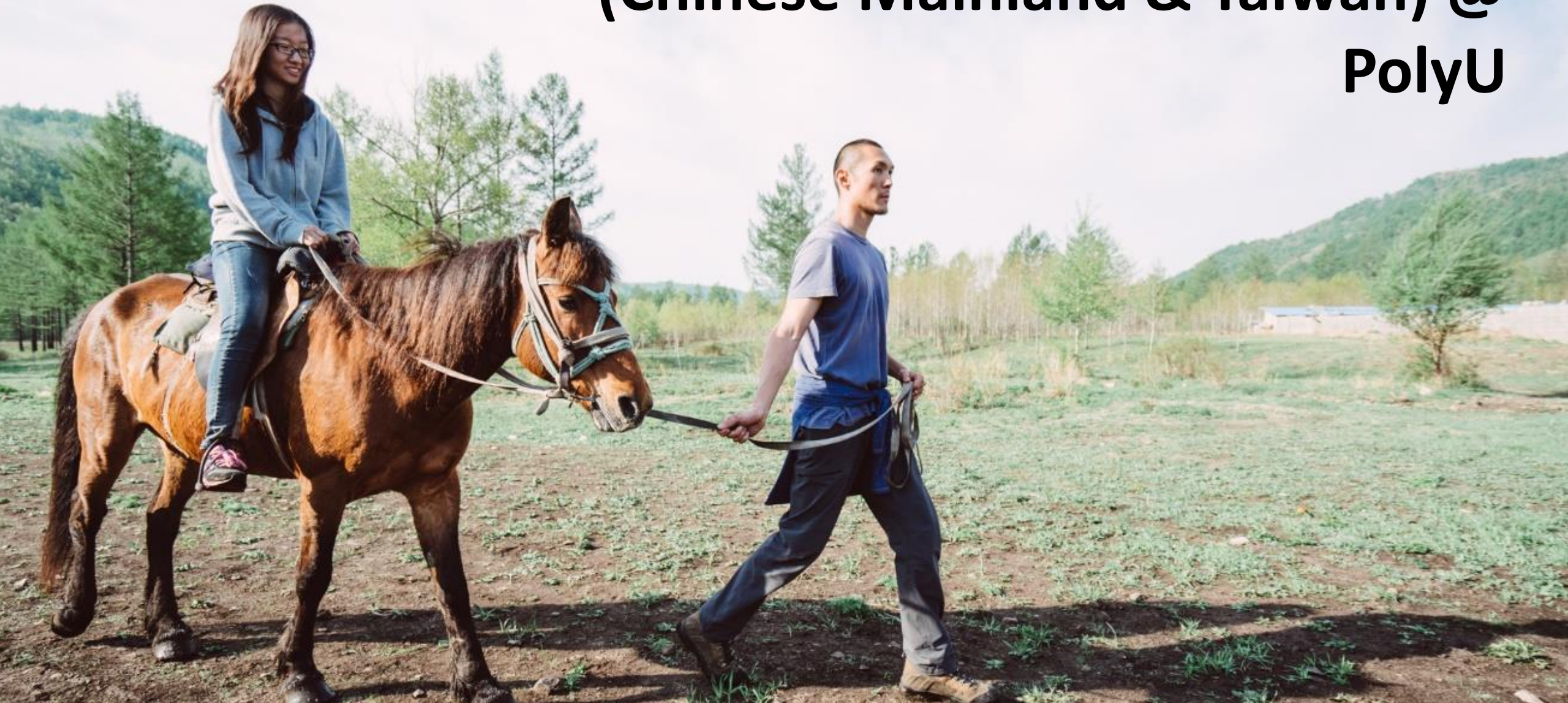





# Exploring China Programmes

Exploring China in a  
New Perspective

<https://polyu.hk/dAfEP>





# Cluster Area Requirements Subjects (CAR) 通識教育課程



First Bucket of Gold in China



Transformation of Chinese Society: Revolution and Reform



Fundamentals of Disaster Resilience



Everyday Ergonomics



Cultural Identities and Representation



Buddhism, Daoism and Chinese Culture



Chinese Geography and Travel



Loanwords: A Kaleidoscope of Cultures and Languages in Contact



# Service Learning Subjects (SL) 服務學習課程



Advancing Oral English Presentation Skills through Teaching



Educating Rural Farmers on Healthier Food Production (Heyuan)



Educating Rural Farmers on Healthier Food Production (Shifang)



Ecotourism in Rural and Developing Regions



Engineering for the Needy



Striving for a Sustainable Livelihood in Guangdong



Preserving Cultural Heritage for Chinese Ethnic Minorities in Contemporary China



Promotion of Children and Adolescent Development



Growing Resilience of Children in Post-Disaster Contexts



# Mainland and Taiwan Study Tour (MST)

## 內地及台灣考察團



Biomedical Engineering Services to Under-privileged People with Physical Disabilities (For Leprosy Rehabs)

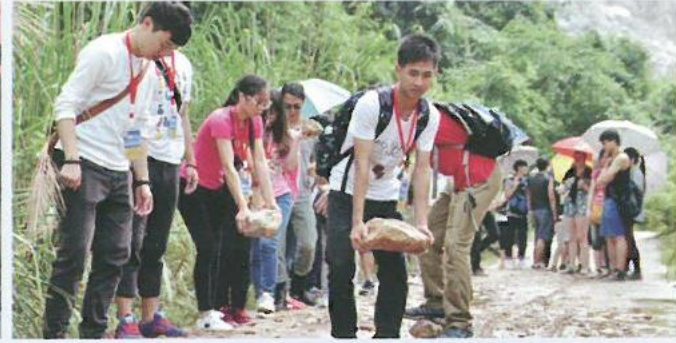

Biomedical Engineering Services to Under-privileged People with Physical Disabilities (For CP Children)



Lingnan & Yao Culture cum Shaoguan Teaching Service Programme



Traditional Cantonese Folklore Exploration Programme



Primary School & Kindergarten Teaching Service Programme, Shaoguan



Service Learning Project of Sustainable Rural Development, Shantou



"Solitude towards Oceans" Public Welfare Project, Shantou

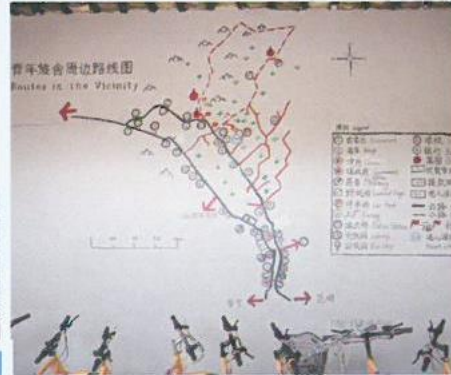

Community Service Project in Kunming



Introduction to Cultural Attributes & Tourism





# Mainland Universities' Summer Sessions

## 內地大學暑期課程



Peking University Summer School 2014



Fudan University International Summer School 2014



Shanghai Jiaotong University Summer School 2014



Joint University (Summer) 2014



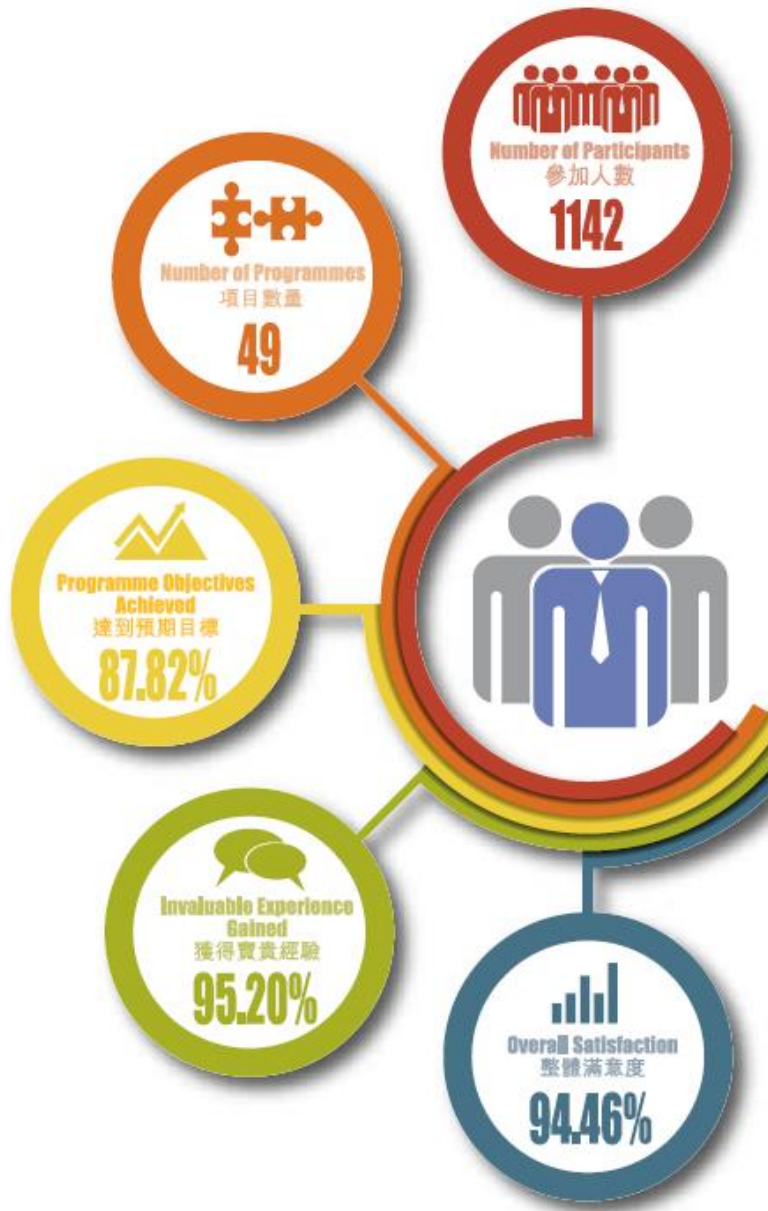

# Outcome and Feedback 成效及反饋



## Application Period:

**October** each year (for Winter)

**February** each year (for Summer)



Exploring China  
Website







# CHINESE MAINLAND & TAIWAN EXCHANGE





# CHINESE MAINLAND & TAIWAN EXCHANGE

## Why Exchange

- Exchange to top-ranked universities (e.g. Peking University, Tsinghua University, Taiwan University, etc)
- Enhance your career prospect with an outstanding CV
- Gain international experience and friendship
- Explore opportunities for future career in the mainland/Taiwan
- Polish your Putonghua
- Earn credits towards your PolyU degree
- NO additional tuition fee is required
- Sponsorship up to HKD46,000 for eligible students





## Our top-ranked partners

### QS Global World Rankings 2020

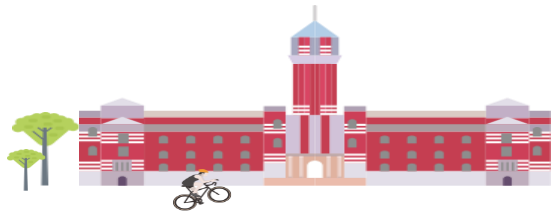



## Where to go?

### Exchange Destination *(Suitable for all students)*

 <p><b>Mainland</b></p>	Beijing	Beijing Institute of Technology 北京理工大學	
		Beijing Normal University 北京師範大學	
		Peking University 北京大學	
		Tsinghua University 清華大學	
	Chengdu	Sichuan University 四川大學	
	Hangzhou	Zhejiang University 浙江大學	
	Harbin	Harbin Institute of Technology 哈爾濱工業大學	
	Nanjing	Nanjing University 南京大學	
		Southeast University 東南大學	
	Shanghai	Fudan University 復旦大學	
Shanghai Jiao Tong University 上海交通大學			
Tongji University 同濟大學			
Wuhan	Wuhan University 武漢大學		
Xian	Xi'an Jiaotong University 西安交通大學		
 <p><b>Taiwan</b></p>	Taipei	Taiwan University 台灣大學	
	Hsinchu	Tsing Hua University 清華大學	
	Kaohsiung	Sun Yat-sen University 中山大學	
	Tainan	Cheng Kung University 成功大學	





# CHINESE MAINLAND & TAIWAN EXCHANGE

## Am I eligible to apply?

- ☑ Local student
- ☑ Non-Local student
- ☑ Full-time undergraduate
- ☑ **Senior year and eligible\* advance standing or transfer-in students**  
\* Eligibility to be determined by the programme hosting department
- ☑ Cumulative GPA 2.75 or above preferred
- ☑ Independent, outgoing and sociable personality
- ☑ Ready for a career-enhancing and personally enriching experience
- ☑ Non-final year student & non-first year student in the top-up round application
- ☑ **Students who have been to international exchange can also apply!!**





GoGlobal

# CHINESE MAINLAND & TAIWAN EXCHANGE



## Any financial assistance?

No additional tuition fee required

Money is no longer a concern to go on exchange

Sponsorship up to

**HKD46,000**

for eligible students





## Any financial assistance?

Sponsorship Name	Eligibility	Amount
<b>UGC Exchange Sponsorship</b>	<ul style="list-style-type: none"> <li>Full time UGC-funded degree seeking undergraduate students (both local and non-local)</li> <li>Each student should only benefit <b>ONCE</b> from this UGC Exchange Sponsorship during his/her undergraduate study</li> </ul>	<ul style="list-style-type: none"> <li>HKD8,300 (Within Guangdong)</li> <li>HKD10,500 (Outside Guangdong)</li> <li>HKD11,000 (Taiwan)</li> </ul> *for 1-semester exchange period
<b>Government Subsidy</b> (Means-tested SSE by EDB) <ul style="list-style-type: none"> <li>Scheme for Subsidy on Exchange for Post-secondary Students</li> <li>by Education Bureau</li> </ul>	<ul style="list-style-type: none"> <li>Local student with a Hong Kong Identity Card</li> <li><b>Recipient of grant</b> under the Tertiary Student Finance Scheme – Publicly-funded Programmes by Student Finance Office; <b>OR</b> your family member is a <b>recipient of the Comprehensive Social Security Assistance (CSSA)</b></li> <li>Each student can only apply <b>Once</b> during the undergraduate study (via IAO or CMAO)</li> </ul>	Max HK\$28,000
<b>Ministry of Education (MOE)</b> (Ten Thousand Talent Programme) *Apply via the host university *Subject to final approval from MOE	<ul style="list-style-type: none"> <li>Local Students ONLY</li> <li>Exchange at specific mainland partners (Please refer to the partner list)</li> </ul>	Approx. RMB6,000
<b>Sponsorship given by Faculty /School / Department / SRRL</b>	<ul style="list-style-type: none"> <li>Please approach your Faculty /School / Department or Centre STARS for details</li> </ul>	Different sponsorships

## Importance Dates (Suitable for 2019 Senior-Year Admitted Student)

Exchange Period	Application Period
Yr 3 sem 2 (Feb - Jul 2020)	<i>Apply Now!!</i> 8 Aug - 15 Sept 2019
Yr 4 sem 1 (Sep 2020 - Jan 2021)	Jan 2020



GoGlobal 



Details:

<https://polyu.hk/pHnnx>



2019/20 Sem 2

Top-up Round  
Application Deadline

15 September 2019

Chinese Mainland Affairs Office

Rm R701, Core R  
[cmt.ex@polyu.edu.hk](mailto:cmt.ex@polyu.edu.hk)



<http://www.polyu.edu.hk/cmao/cmtex>