Assessment guideline

Deferred payment of tuition fee for local full-time government-funded degree/sub-degree students

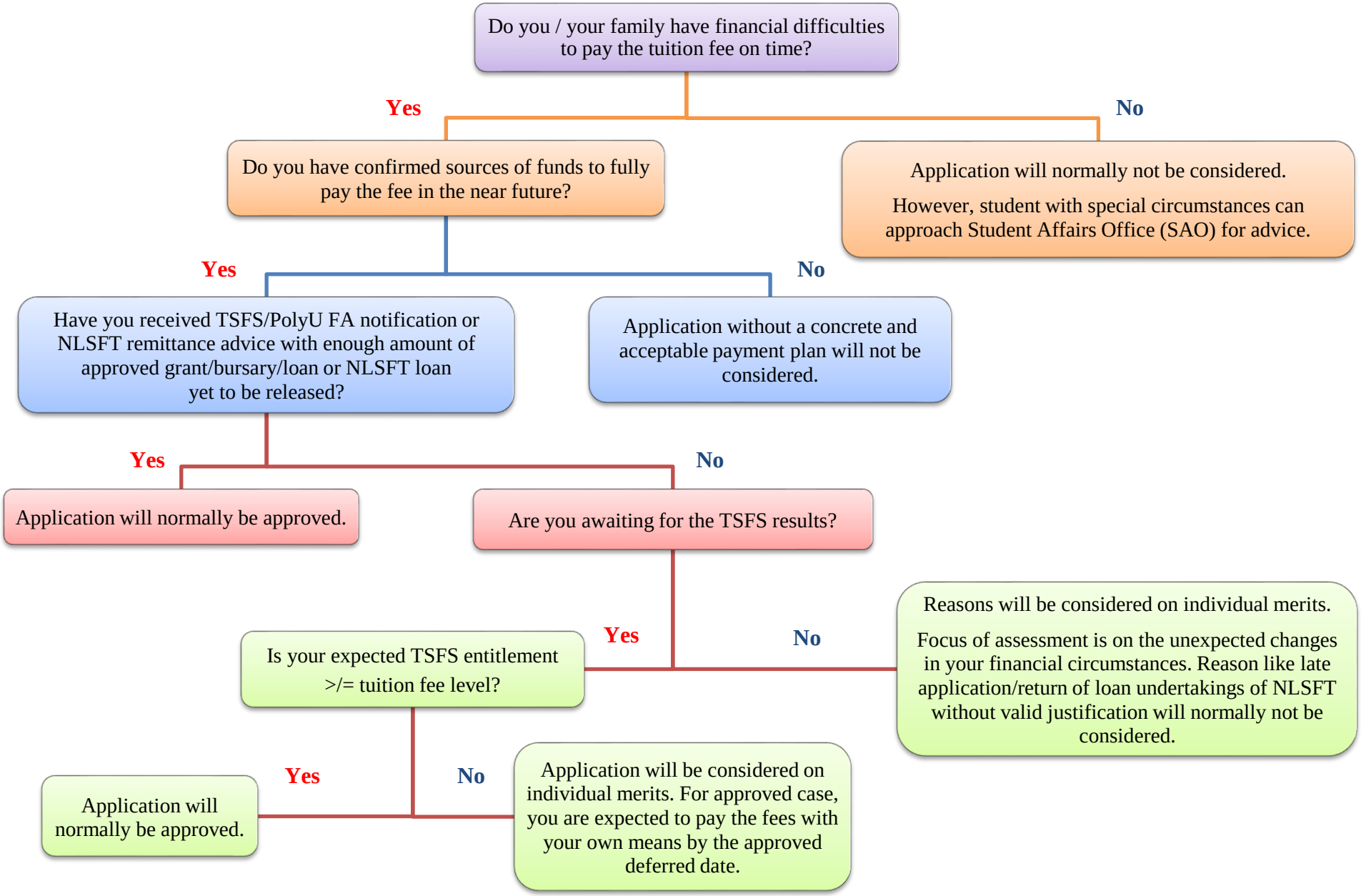

Jul 2020 / SAO