

# Guidance Notes for General University Requirements (GUR) (For students admitted from 2022/23)



## WELCOME TO POLYU!

Your study at PolyU aims to nurture your professional competence as well as holistic development. Hence, you will be taking subjects of the General University Requirements (GUR) as well as your major study and/or minor study/free electives during your study at PolyU. This booklet aims to give you an overview of the GUR subjects so that you can make an appropriate study plan to fulfil GUR. Depending on your route of entry, your study curriculum in PolyU can be different from others:

### 4-Year Degree Students

The four-year undergraduate degree programme is designed to benefit PolyU's students by providing a more flexible, student-centred, holistic professional education that is consistent with PolyU's goals and mission.

The overall credit requirements **for students admitted from 2025/26** under the new 4-year undergraduate degree structure are as follows:

<b>Minimum credit requirement for graduation</b>	<b>120 credits</b>
General University Requirements (GUR)	At least 27 credits
Major	54 - 87 credits
Free Electives	At least 6 credits

### Curriculum Structure for students admitted from 2025/26:

General University Requirements <span>27 Credits</span>		Major Study <span>54-87 Credits</span>	
<b>CAR</b>	Credit	<div>Capstone Projects</div> <div>Work-Integrated Education (WIE)</div> <div>Common underpinning subject(s) for the Broad discipline</div> <div>Discipline-Specific subjects for Major Study</div> <div>Include a minimum of 2 credit Discipline-Specific Language Requirement in English</div>	
Cluster-Area Requirements	9		
<b>LCR</b>			
Language and Communication Requirements	9		
<b>SL</b>			
Service-Learning	3		
<b>LEAD</b>			
Leadership Education and Development	3	<div>Secondary Major/Minor Study/Free Electives</div> <div>Remaining Credits</div>	
<b>AIDA</b>			
Artificial Intelligence and Data Analytics Requirement	2		
<b>IE</b>		<div>Credit</div> <div>Secondary Major (Optional) 36</div> <div>Minor Study (Optional) 18</div> <div>Free Electives Min. 6</div>	
Innovation and Entrepreneurship Requirement	1		
Healthy Lifestyle	Non-Credit bearing		

The overall credit requirements **for students admitted from 2022/23 to 2024/25** under the new 4-year undergraduate degree structure are as follows:

<b>Minimum credit requirement for graduation</b>	<b>120 credits</b>
General University Requirements (GUR)	At least 30 credits
Discipline-Specific Requirements (DSR)	66 - 102 credits

**Curriculum Structure for students admitted from 2022/23 to 2024/25:**

General University Requirements		30 Credits	Major Study		66-102 Credits
<div>CAR</div> <div>Cluster-Area Requirements</div> <div>LCR</div> <div>Language and Communication Requirements</div> <div>SL</div> <div>Service-Learning</div> <div>LEAD</div> <div>Leadership Education and Development</div> <div>AIDA</div> <div>Artificial Intelligence and Data Analytics Requirement</div> <div>IE</div> <div>Innovation and Entrepreneurship Requirement</div> <div>Healthy Lifestyle</div>	Credit	12  9  3  3  2  1	<div>Capstone Projects</div> <div>Work-Integrated Education (WIE)</div> <div>Common underpinning subject(s) for the Broad Discipline</div> <div>Discipline-Specific subjects for Major Study</div> <div>Include a minimum of 4 credit Discipline-Specific Language Requirements (2 credits in English and 2 credits in Chinese)</div>		
			<div>Secondary Major/ Minor Study/ Free Electives</div> <div>Remaining Credits</div>		
			<div>Secondary Major (Optional)</div> <div>36</div>		
			<div>Minor Study (Optional)</div> <div>18</div>		
			<div>Free Electives</div>		
			<div>Credit</div>		
			<div>Non-Credit bearing</div>		

## Articulation Degree Programme Students

The articulation degree programmes, which are stand-alone top-up degree programmes with normal duration of two years, are designed for High Diploma or Associate Degree holders to pursue the undergraduate study and prepare them for success in their chosen professions and to nurture them to become all-rounded global citizens.

### Curriculum framework for Articulation Degree Programme from 2022/23:

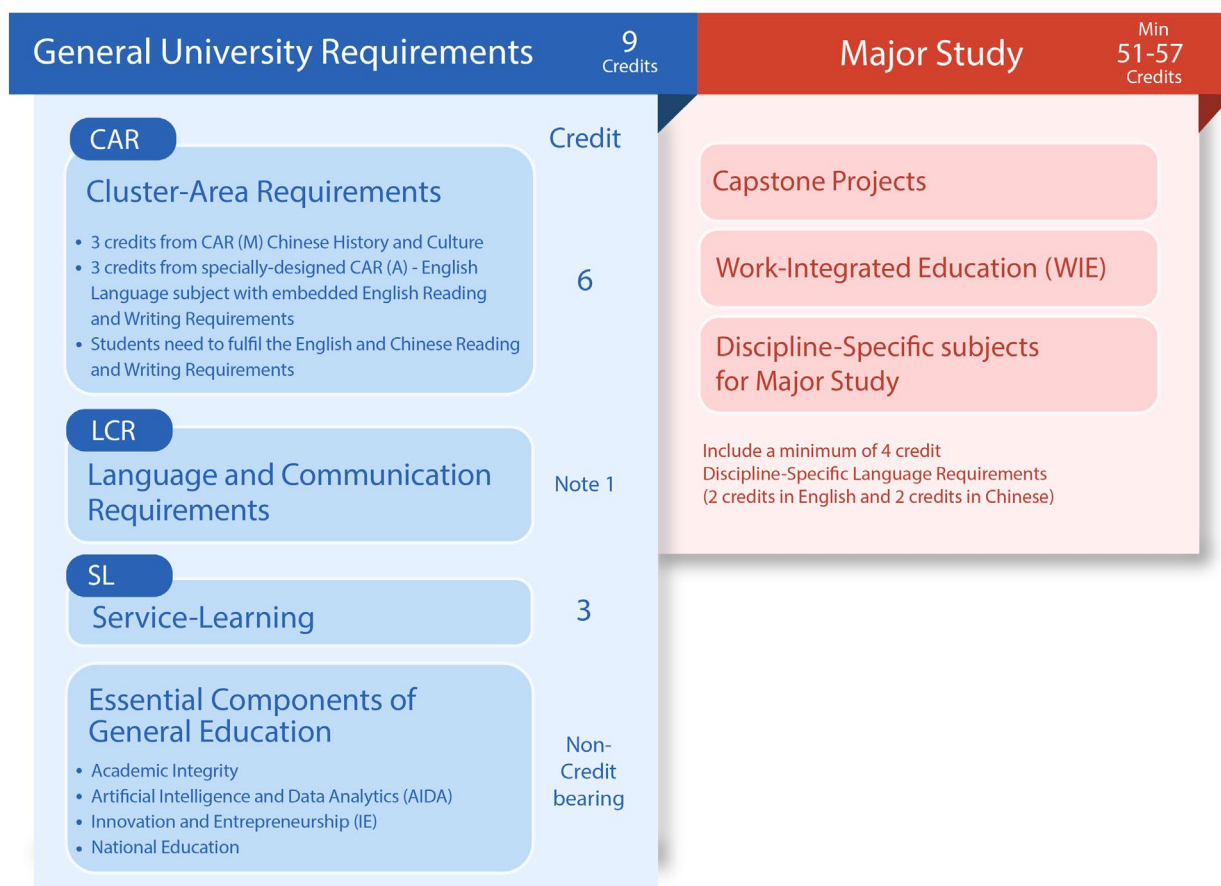

## Senior Year Intakes Students

Holders of Higher Diploma or Associate Degree may apply for senior year admission to our bachelor's degree programmes. Senior Year curriculum for our Bachelor's degree programmes for Associate Degree or Higher Diploma graduates normally take two years and require the completion of 60-75 credits. Those programmes that include professional training in industry, commerce and the public sector may take an additional year. The credit requirements for graduation vary by programme and are subject to annual review. Academic departments will advise students of the actual credit requirements after admission.

Similar to students admitted to articulation degree programmes, Senior Year intake students will follow a reduced GUR curriculum. The curriculum framework for Senior Year intakes is provided as follows:

### Curriculum framework for Senior Year intakes from 2022/23:

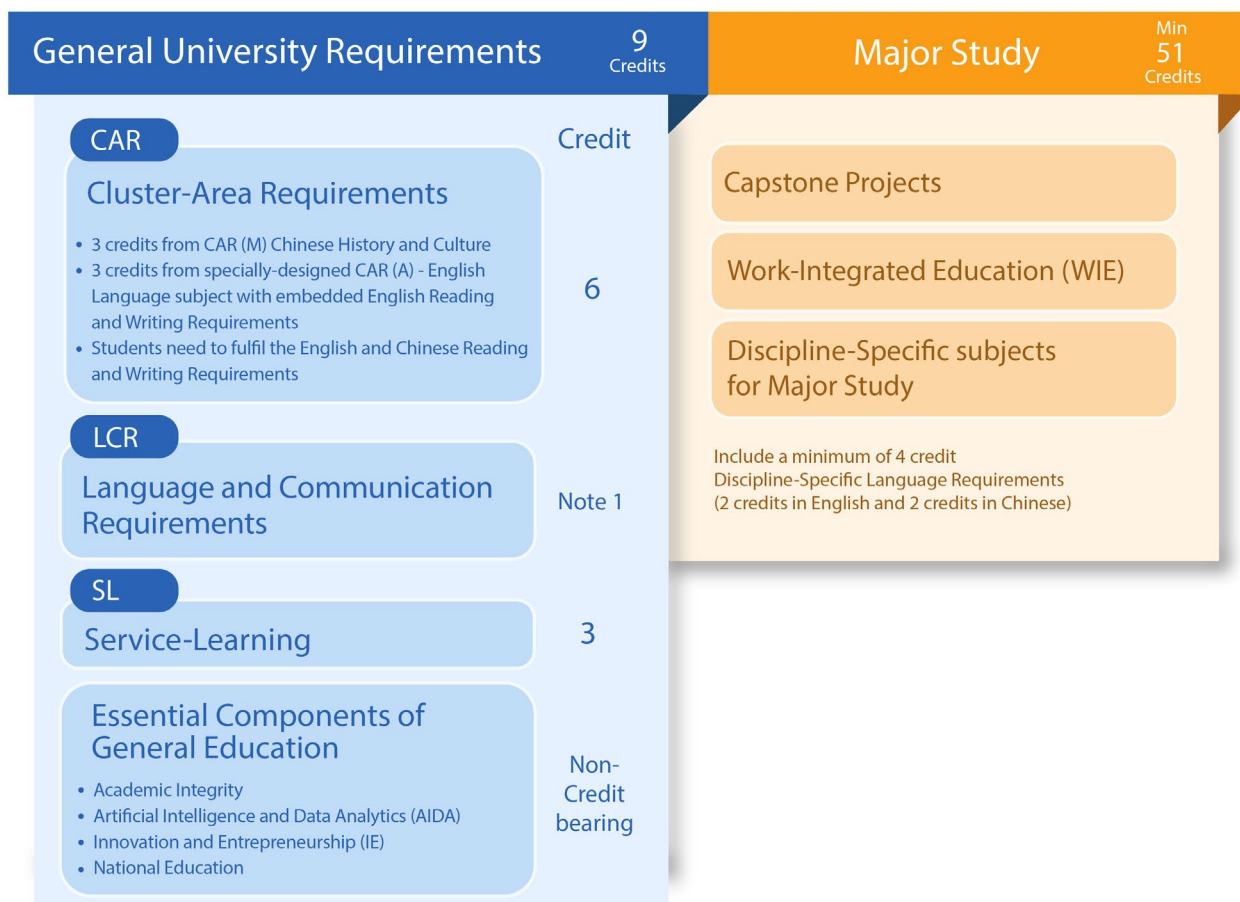

Note 1: Students not meeting the equivalent standard of the Undergraduate Degree LCR (based on their previous studies in Associate Degree/Higher Diploma programmes and their academic performance) will be required to take degree LCR subjects on top of their normal curriculum requirement.

#The minimum credits required in a major study for Senior Year Intakes is 51. The total credits required for major study varies from programme to programme. Senior Year Intakes students should check with their Faculty/Department/School for the total credit requirements for their major study.

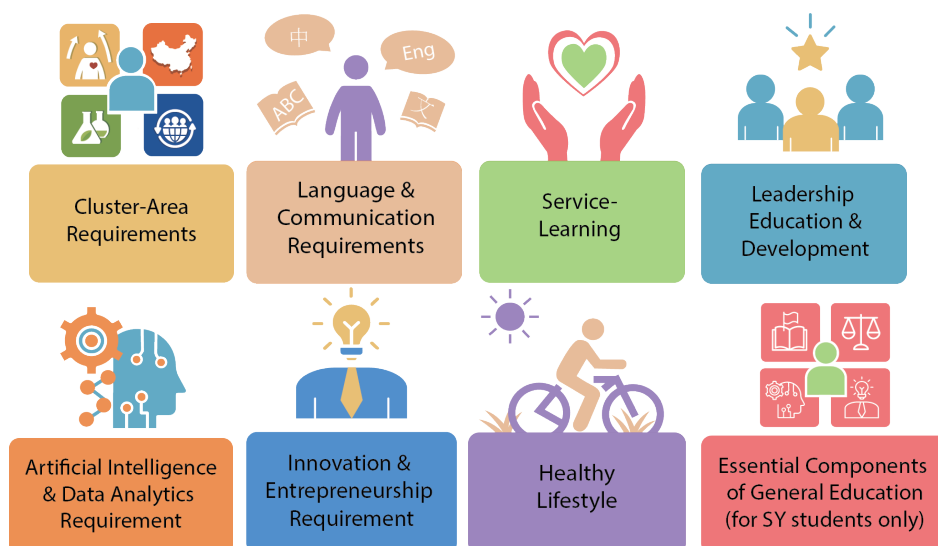

## GUR Progression

Your department will provide you with detailed information about your programme of study, including a recommended progression pattern for all General University Requirements (GUR) and Discipline-Specific Requirements (DSR)/ Major subjects in the **Programme Requirement Document (PRD)**. You should always refer to the **PRD** in order to know in which semesters you should take GUR subjects.

## Interpreting GUR Subject Code

Before you start to select a subject, it is important to understand the format of the GUR subject code. An example is illustrated below:

Department Subject GUR  
Abbreviation Level Type Serial No.

**CBS1A01**

You should pay extra attention to the **subject level**. Some subjects at level 2 may require students to complete a pre-requisite or foundation subject first.

GUR Type	The Subject will fulfil
<b>A</b>	HRD cluster
<b>B</b>	COG cluster
<b>C</b>	HCW cluster
<b>D</b>	STE cluster
<b>M</b>	CHC cluster
<b>N</b>	COSG cluster
<b>E (A+B)</b>	HRD and COG clusters
<b>F (A+C)</b>	HRD and HCW clusters
<b>G (A+D)</b>	HRD and STE clusters
<b>H (B+C)</b>	COG and HCW clusters



<b>J (B+D)</b>	COG and STE clusters
<b>K (C+D)</b>	HCW and STE clusters
<b>AM (A+M)</b>	HRD and CHC clusters
<b>AN (A+N)</b>	HRD and COSG clusters
<b>BN (B+N)</b>	COG and COSG clusters
<b>CM (C+M)</b>	HCW and CHC clusters
<b>CN (C+N)</b>	HCW and COSG clusters
<b>MN (M+N)</b>	CHC and COSG clusters
<b>EN (A+B+N)</b>	HRD, COG and COSG clusters
<b>FN (A+C+N)</b>	HRD, HCW and COSG clusters
<b>HM (B+C+M)</b>	COG, HCW and CHC clusters
<b>HN (B+C+N)</b>	COG, HCW and COSG clusters
<b>Q</b>	Essential Components of General Education (for Senior Year Intakes and Articulation Degree Programme students admitted from 2022/23)
<b>L</b>	Leadership and Intra-personal Development/ Leadership Education and Development
<b>S</b>	Service-Learning

### Cross-cluster CAR subjects

Students who have completed cross-cluster CAR subjects (i.e., with the GUR type “E” to “HN” as specified in the table on p.4-5) can fulfil the cluster-area requirements of the corresponding GUR type as shown in the table on p.4-5. For instance, if you complete DDD1E01, you will have fulfilled both CAR A and B requirements. However, you are still required to take an additional CAR subject from any cluster area to make up the credit requirements for each cross-cluster CAR subject taken.

### GUR Subjects Library

The GUR Subjects Library is a database of GUR subjects. You can access the subject synopsis of GUR subjects from this database: <https://www.polyu.edu.hk/cus/GURSubjects/>.

### Pre-assigned GUR and DSR/ Major Subjects

You will be pre-assigned with DSR/ Major subjects (including those underpinning subjects) and also some GUR subjects (i.e. these subjects will be registered for you by your School or Department such as the LEAD subject). They will be shown in your timetable. *(You can check this via eStudent: <https://www38.polyu.edu.hk/eStudent/>)* You should be taking these subjects as pre-assigned by your Faculty/Department without making any changes.

It is important for you to know whether you need to take underpinning subjects as it might affect your study load. If you have a heavy study load because of these subjects, you can consider taking CAR subjects in later semesters.

### Credit Transfer for GUR Subjects

If you would like to apply for credit transfer for GUR subjects, please submit your application through eStudent and upload the required supporting documents before the deadline.

## Cluster-Area Requirements (CAR)

The intention of PolyU's undergraduate curriculum is to provide you with a balanced and all-rounded educational experience. CAR subjects aim to nurture your intellectual capacity, global outlook, communication and critical thinking skills from a multidisciplinary perspective. There are **four different Cluster Areas of CAR**:

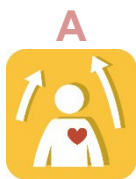

**A**  
Human Nature,  
Relations and  
Development

Individual reflection  
and experience



**D**  
Science, Technology  
and Environment

The impact of science  
and  
the explosion of  
technology  
on our environment



**M**  
Chinese History and  
Culture

Understanding Chinese  
history, thoughts and  
cultural traditions



**N**  
Cultures, Organisations,  
Societies and Globalisation

Understanding cultural  
traditions, appreciate  
cultural, ethnic and national  
diversity

## Reading and Writing Requirements in CAR

There are two additional requirements in CAR:

- i. English Reading and Writing (ER/EW) Requirements
- ii. Chinese Reading and Writing (CR/CW) Requirements\*

*\*Not applicable to non-Chinese speaking students or students whose Chinese standards are at junior secondary level or below*

Some of the CAR subjects carry language labels (“**ER/EW**” and “**CR/CW**”) which will enable you to fulfil the additional language requirements of CAR subjects. CAR subjects with these requirements will have extensive reading and writing components, and will generally require students to have adequate language proficiency to complete the subject. Before choosing a CAR subject with reading and writing requirements in your first semester, please consider the following questions:

- *Am I confident with my English/ Chinese language proficiency to handle the extensive reading and writing components?*
- *Is my workload for this semester already heavy?*
- *Will I be more confident to take the subject at a later stage when I have mastered the skills of university reading and writing?*

**What you need to do:**

### 4-Year Degree Students:

**For students admitted from 2025/26:** Complete at least one 3-credit subject in three of the four Cluster Areas as stipulated in the Programme Requirement Document, among which you have to fulfil the Reading and Writing Requirements in Chinese and English (CR/CW and ER/EW).

**For students admitted from 2022/23 to 2024/25:** Complete at least one 3-credit subject in each of the four Cluster Areas, among which you have to fulfil the Reading and Writing Requirements in Chinese and English (CR/CW and ER/EW).

**Articulation Degree Programme Students and Senior Year Intakes Students:** Complete **one specially-designed CAR (A) - English Language** (CAR – English Language) subject **within the first year of study** and **one CAR (M)** subject, among which you have to fulfil the **Reading and Writing Requirements in Chinese and English (CR/CW and ER/EW)**.

### Application for Waiver:

If you would like to apply for a waiver for the Reading & Writing Requirement in CAR, read and complete the application form (it can be downloaded from the Academic Registry website) and submit with the required supporting documents to your School or Department before the deadline.



## Retaking of failed CAR subjects

If you failed a CAR subject and would like to retake the same CAR subject to replace the failure grade, you are required to retake the exact same subject code (with the exact same suffix, if any). Subject codes with different suffixes are considered different subjects. Students taking a different subject code, even with the same subject title, cannot replace the failed grade of your previous subjects because they are not the exact same subject. For instance, the grade of a retaken DDD1A01 cannot replace the grade of DDD1A01P.

## Double-fulfilment of DSR/ Major and CAR

The following is a list of double-fulfilment subjects of DSR/ Major and CAR. This means completing a DSR/ Major subject with double fulfilment meets the Cluster-Area Requirements (CAR). Thus, you do not have to take a CAR subject from that particular cluster area that is already fulfilled. However, you must take an extra subject(s) to make up the credit requirements. Please refer to your Programme Requirement Document (PRD) for details, as individual programmes may have specific requirement(s) on extra subject(s) to make up the difference in credit requirements.

List of double-fulfilment of DSR/ Major and CAR subjects:

DSR/ Major Subject	CAR Equivalent Subject (Subject code on or before 2021/22)	CAR Equivalent Subject (Subject code w.e.f 2022/23)	Cluster Area	Subject Title
APSS111	APSS1A07	APSS1A07	A	Introduction to Psychology
APSS112	APSS1A08	APSS1A08	A	Introduction to Sociology
APSS114*	APSS1A09	APSS1A09	A	Introduction to Anthropology
ITC1001D	ITC1A01	ITC1A01	A	Introduction to Thinking Styles
AF1605	AF1B02	AF1BN02	B/N	Introduction to Economics
APSS1130	APSS1B31	APSS1BN31	B/N	Introduction to Politics
LGT2106	LGT2B02	LGT2BN02	B/N	Principles of Operations Management
MM2711	MM2B05	MM2BN05	B/N	Introduction to Marketing
ABCT1101	ABCT1D04	ABCT1D04	D	Introductory Life Science
ABCT1301	ABCT1D01	ABCT1D01	D	Chemistry and Modern Living
ABCT1302*	ABCT1D02*	ABCT1D02*	D	Chemistry and Sustainable Development
ABCT1314#	ABCT1D14#	ABCT1D14#	D	Chemistry and Sustainable Development
ABCT1303	ABCT1D03	ABCT1D03	D	Biotechnology and Human Health
AP10001	AP1D05	AP1D05	D	Introduction to Physics
BME11101	BME1D01	BME1D01	D	Bionic Human and the Future of Being Human
RS2660	N/A	RS2D04	D	Movement Science
CHC134	N/A	CHC1M39	M	Science and Civilisation in Pre-modern China
CHC134P	N/A	CHC1M39P	M	Science and Civilisation in Pre-modern China

\*Offer ceased

#Revised subject with no English Reading & Writing Requirement

## Double-counting of DSR/Major or GUR and Minor or Secondary Major Subjects

Some of you might study a Minor or Secondary Major programme. Some GUR subjects, including CAR subjects, can also be counted towards a Minor or Secondary Major programme. You can count up to 6 and 12 credits of Major or GUR subjects towards your chosen Minor and Secondary Major respectively, subject to the approval of the Minor or Secondary Major-offering Department. Please check with the Minor or Secondary Major-offering Department for details.

## **CAR Subject Offering**

CAR subjects will be offered in all three semesters: Semester 1, 2 and 3 (Summer Term). Most of the students, following the suggestion in the PRD, will take CAR subjects in Semester 1 and Semester 2. Some students will also choose to take CAR subjects in Semester 3 (Summer Term). You can refer to eStudent or visit the GUR Subject Library for the most updated CAR subject list: <https://www.polyu.edu.hk/cus/GURSubjects/>.

## **Registering, Adding or Dropping a CAR Subject**

You must register for CAR subject via eStudent. If you want to add or drop a CAR subject, you may do so during the Adjustment before Semester Commencement and Add/Drop period (subject to the availability of vacancies of the subjects). Please consult your Academic Advisor if necessary.

## **Withdrawal from a CAR Subject**

If you want to withdraw from a CAR subject after the Add/Drop period, you must apply for Withdrawal of Subjects before the commencement of the examination period. Details can be found in your Student Handbook, which can be downloaded from the website of the Academic Registry.

## Language and Communication Requirements (LCR)

The Language and Communication Requirements aim to help you become bilingual and trilingual and to acquire language skills necessary for effective study and communication.

### Special Notes:

1. Those who are without HKDSE results may be required to take entry language assessments to determine the most suitable LCR subjects.
2. If you are admitted to the Broad Discipline of Language, Culture and Communication, you will take replacement subjects instead of the LCR subjects.
3. **Articulation Degree Programmes** and **Senior Year Intakes** students who are not meeting the equivalent standard of the Undergraduate Degree LCR will be required to take degree LCR subjects.

## English Language and Communication Requirements (ELCR)

### What you need to do:

**4-Year Degree** and **Higher Diploma** students (admitted in/after 2018/19) must successfully complete two\* 3-credit English language subjects as stipulated by the University, according to their English language proficiency level (Table 1).

**Table 1:** English LCR Subjects (3 credits each)

English Language Competence Level/ Subjects	Practical English for University Studies (ELC1011)	English for University Studies (ELC1012/ ELC1013)	Any LCR Proficient level elective subject in English (Table 2)
HKDSE Level 4 and above or Equivalent	--	Subject 1	Subject 2
HKDSE Level 3 or equivalent	Subject 1	Subject 2	--

**Table 2:** Proficient level elective subjects for DSE Level 4 students and above (or equivalent) (3 credits each)

<b>LCR Proficient Level Elective Subjects</b>	Advanced English Reading and Writing Skills	ELC2011
	Persuasive Communication	ELC2012
	English in Literature and Film	ELC2013
	Advanced English for University Studies	ELC2014

\*Students entering the University with specified attainment grades in certain public examinations can be given credit transfer or exemption for one or both LCR English subjects. For the subject exempted, students must take another subject to make up the 3 credits. For the subject granted credit transfer, student do not need to take any other subject to make up the credits. Please refer to the CUS website for more information: <https://www.polyu.edu.hk/cus/>.



## Chinese Language and Communication Requirements (CLCR)

### What you need to do:

**4-Year Degree** (admitted in/after 2018/19) must successfully complete one# 3-credit Chinese language subject as stipulated by the University, according to their Chinese language proficiency level. All Chinese-speaking students will be required to take the same Chinese LCR subject.

Cantonese will be the Medium of Instruction (MOI) of a certain proportion of the Chinese LCR subject (Table 1). Students taking the Cantonese version of the subjects will be offered a 39-hour non-credit bearing e-Learning course in Putonghua (optional).

**Table 1:** Chinese LCR Subjects (3 credits each)

Subject Code	Subject Title	MOI
CLC1104C	University Chinese	Cantonese
CLC1104P	University Chinese	Putonghua

#Students entering the University with specified attainment grades in certain public examinations can be given credit transfer or exemption of the Chinese LCR subject. For the subject exempted, students must take any other subject to make up the 3 credits. For the subject granted credit transfer, students do not need to take any other subject to make up the credits. Please refer to the CUS website for more information: <https://www.polyu.edu.hk/cus/>.

### For non-Chinese speaking students or students whose Chinese standards are at junior secondary level or below:

#### For students admitted from 2024/25

Depending on your Chinese language background and/or previous exam results, you might be **exempted** from the CLCR at the time of admission. You may use a CLCR subject or free elective to fulfil the credit requirement. You are also exempted from fulfilling the CR/CW of CAR.

Otherwise, one subject from **Table 2** will be pre-assigned to you as Chinese LCR depending on your Chinese language proficiency and/or previous exam results. You might be given an assessment to ascertain that the pre-assigned subject is suitable for you.

#### For students admitted before 2024/25

Depending on your Chinese language proficiency and/or previous exam results, one subject from **Table 2** will be pre-assigned to you as Chinese LCR. You are also exempted from fulfilling the CR/CW of CAR. You might be given an assessment to ascertain that the pre-assigned subject is suitable for you.

**Table 2:** Chinese LCR Subjects for non-Chinese speakers or students whose Chinese standards are at junior secondary level or below

Subject Code	Subject Title
CLC1151	Chinese I (for non-Chinese speaking students)
CLC1152	Chinese II (for non-Chinese speaking students)
CLC2151	Chinese III (for non-Chinese speaking students)
CLC2154	Chinese IV (for non-Chinese speaking students)
CLC2152	Chinese Literature – Linguistic and Cultural Perspectives (for non-Chinese speaking students)



## Leadership Education and Development

Leadership Education and Development aims to introduce you to the concepts and theories of leadership and to prepare you to become ethical leaders. The “Online Tutorial on Academic Integrity”, National Education and the “learning-to-learn” component are embedded in the LEAD subjects.

**What you need to do:** Complete one of the following subjects within your first year of study as pre-assigned by your Faculty/ Department. Students of the Faculty of Business will be pre-assigned **"MM1051 Tango! Managing Self & Leading Others"**, and other students will be pre-assigned **"APSS1L01 Tomorrow's Leaders"**.

A LEAD subject **"MM1L01 Tango! Managing Self & Leading Others"** with a limited quota will be available to students not belonging to Faculty of Business. If you have been pre-assigned with APSS1L01 and you wish to take MM1L01 instead, you may switch to MM1L01 at eStudent on a first-come-first-serve basis during the Subject Registration Period. However, students cannot switch to MM1L01 after the subject registration period (such as during Add/Drop period) because such change would adversely affect the study progress of the students.

Please note that you will be assigned back to the subject APSS1L01 if you have dropped APSS1L01 but have not successfully registered any LEAD subjects by the end of the Subject Registration Period.

Subject Code	Subject Title	Credits
APSS1L01	Tomorrow's Leaders	3
MM1051 (For FB students only) MM1L01 (For other non-FB students)	Tango! Managing Self & Leading Others	3

**Articulation Degree Programmes** and **Senior Year Intakes** students are not required to complete this subject.

## Artificial Intelligence and Data Analytics Requirement (GUR-AIDA)

GUR-AIDA subjects aim to help you demonstrate an understanding of the foundational concepts of AIDA, acquire basic skills in using AIDA technologies and applications, articulate examples of how the adoption AIDA could enhance your chosen disciplines and demonstrate an awareness of global contemporary ethical issues and impact from AIDA applications in daily life.

**What you need to do:** **4-Year Degree Students** are required to complete a 2-credit for GUR-AIDA within the first year of study.

**Articulation Degree Programmes** and **Senior Year Intakes** students are required to take the mandatory subject “Essential Components of General Education” for the e-module on GUR-AIDA.

## Innovation and Entrepreneurship Requirement (GUR-IE)

GUR-IE subjects aim to help you to demonstrate an elementary understanding of innovation and entrepreneurship, appreciate the importance of innovation and entrepreneurship in local and global community, appreciate the applications and implications of the latest technologies on entrepreneurship and innovation in their chosen disciplines and identify ethical issues in entrepreneurship and innovation.

### What you need to do:

**4-Year Degree Students** are required to complete a 1-credit for GUR-IE within the first year of study.

**Articulation Degree Programmes** and **Senior Year Intakes** students are required to take the mandatory subject “Essential Components of General Education” for the e-module on GUR-IE.

## Essential Components of General Education:

To allow Senior Year Intakes and Articulation Degree Programmes students to acquire the basic knowledge of the following:

- Academic Integrity (OTAI)
- Artificial Intelligence and Data Analytics (AIDA)
- Innovation and Entrepreneurship (IE)
- National Education (NE)

### What you need to do:

**Articulation Degree Programmes** and **Senior Year Intakes** students are required to take “Essential Components of General Education”, and complete and pass the individual e-modules of the four components **within the first year of study (Semesters 1 and 2)**. The “Online Tutorial on Academic Integrity” should be completed **by Week 5 of Semester 1**.

**4-Year Degree Students** are not required to complete this subject.



## Healthy Lifestyle

The Healthy Lifestyle (HLS) programme is a set of courses and activities covering different dimensions of health that aims to help you build up a healthy lifestyle. Through this programme, you will acquire knowledge on healthy living that contributes to one's well-being and be able to make responsible health decisions. The current HLS programme consists of four components that need to be completed in sequence.

**What you need to do:** Complete all the components of the Healthy Lifestyle Programme before you graduate, preferably, in your first two years of study.

**Articulation Degree Programmes, Senior Year Intakes** and **Higher Diploma** students are not required to complete HLS.

### Structure of HLS Programme

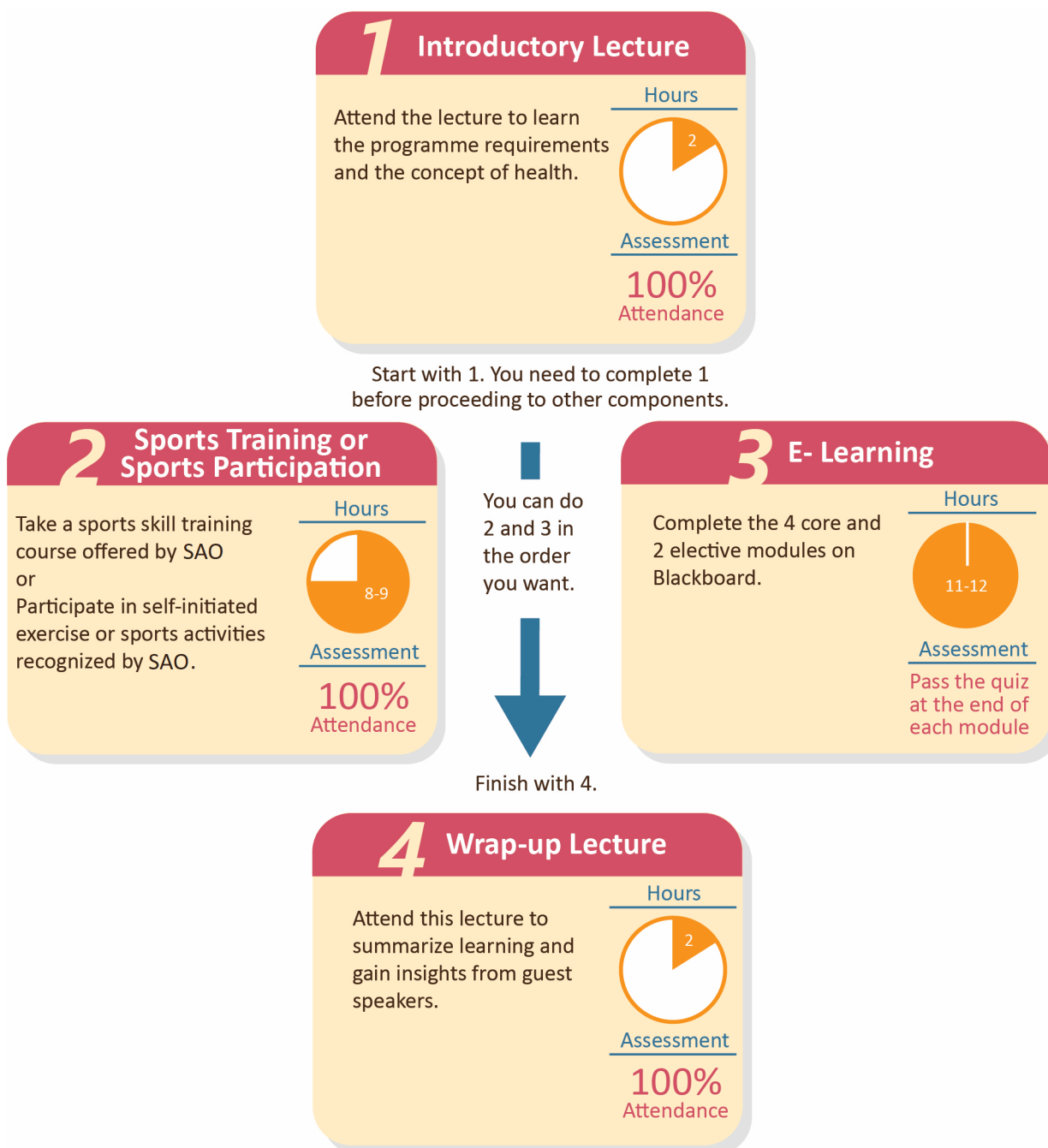

## Service-Learning

Service-Learning aims to help you develop into a competent professional with a heart to serve others. This subject contains a significant service component, which allows you to apply your skills and knowledge to deal with complex issues in social services, develop a stronger empathy for people in need and develop a stronger sense of civic responsibility.

**What you need to do:** Complete one 3-credit Service-Learning subject. Some Service-Learning subjects are embedded in the major study curriculum and need to be taken as DSR/ Major subjects. However, the majority of PolyU students will need to choose Service-Learning subjects on their own. Please check your Programme Requirement Document for details.

**Articulation Degree Programmes** and **Senior Year Intakes:** Complete a 3-credit Service-Learning subject.

Service-Learning subjects are administered by the Service-Learning and Leadership Office (SLLO). For subject offering and further information, please visit the SLLO website: <https://www.polyu.edu.hk/sllo/>.

### Double-fulfilment of DSR/ Major and SL subjects

The following is the list of double-fulfilment subjects of DSR/ Major and SL. This means completing a DSR/ Major subject (except remedial subjects) with double-fulfilment meets the Service-Learning Requirement, thus, you do not have to take a SL subject which the DSR/ Major has already been fulfilled. However, you must take (an) extra subject(s) to make up the credit requirements. Please refer to your Programme Requirement Document for details as individual programmes may have specific requirement(s) on the extra subject(s) to make up the credit requirements.

List of double-fulfilment of DSR/ Major and SL subjects:

DSR/ Major Subject	SL Equivalent Subject	Subject Title
BME31142	N/A	Biomedical Engineering Research and Design Studies II – engineer for the community
COMP3911	COMP3S03	Service Learning and Civic Engagement in the Information Age
ENGL3018	N/A	Teaching English as a Service Learning Experience
ENGL3026 *	N/A	Empowering Teenagers through Teaching Workplace English
HTM3801	N/A	Community Tourism: Tour, Training, Operator, and Event from and for the Community
ME32101	ME3S01	Engineering Design for the Community
RS4280	N/A	Enabling Occupation: Home and Community Practice
SO4037	N/A	Public Health Optometry

\* Ceased to be offered

## Subject Registration, Adjustment before Semester Commencement and Add/Drop Period

During the subject registration period, you will be assigned a time for registration. Please check eStudent for your designated time.

Prior to the subject registration period, you can practice using eStudent in the 'Mock Run'. You can adjust your subject registration during the period of 'Adjustment before Semester Commencement' and 'Add/Drop Period' of every semester.

### Waitlisting Function

When a class enrolment is full and it is open for waitlisting as indicated by the subject offering department, you will be placed on a waitlist for the subject concerned automatically when you confirm to proceed with your subject selection. A real-time waitlist position will be shown for your easy reference.

When a vacancy becomes available, students on the subject waitlist will be registered automatically corresponding to your position on the waitlist. An email notification will be sent to you upon successful registration of a waitlisted subject.

For details, please refer to the [Guide for Subject Registration](#).

### Reminder for Pre-Assigned Subjects

You should NOT make any change to your pre-assigned subjects during the subject registration and add/drop periods.

### Planning for your Study

You should consult your Academic Advisor to discuss your study plan for major and GUR subjects. Contact information of your Academic Advisor could be found in eStudent.

For general enquiries on GUR, you may contact [cus.eng@polyu.edu.hk](mailto:cus.eng@polyu.edu.hk) or 34008203.



## COLLEGE OF UNDERGRADUATE STUDIES

TU434 | 3400 8203 | [cus.eng@polyu.edu.hk](mailto:cus.eng@polyu.edu.hk) | <https://www.polyu.edu.hk/cus/>